



CENTRAL BANK OF SOLOMON ISLANDS APPLICANT INFORMATION PACKAGE

This Position Description outlines the role, skills, relationships, authorities and accountabilities. The position’s competencies and the SIFIU’s and CBSI’s values are included.

1. Role of the Analyst Supervision and Compliance- PDCSCD

The primary role of Analyst AML/CTF PDCSCD is to effectively and efficiently carry out tasks allocated by the superiors and to contribute to the SIFIU and CBSI functions and be accountable to the Senior Analyst AML/CTF PDCSCD for the responsibilities detailed at *item 5* below.

2. Skills

The Analyst AML CTF PSCSCD will have:

- **Education:** Degree in Banking / Finance, Accounting, Business, or related fields;
- **Experience:** A least some work experience preferably in the finance / banking / superannuation or life insurance/securities/general insurance industry;
- **Professional/Technical Skills/Attributes:** A working knowledge of the banking, finance and savings and loans, superannuation or life insurance, securities, general insurance industries and detailed knowledge of at least one of the relevant Acts and prudential standards and a working knowledge of other related legislation, demonstrated management, communication, leadership, experience and skills.

3. Reporting Relationships

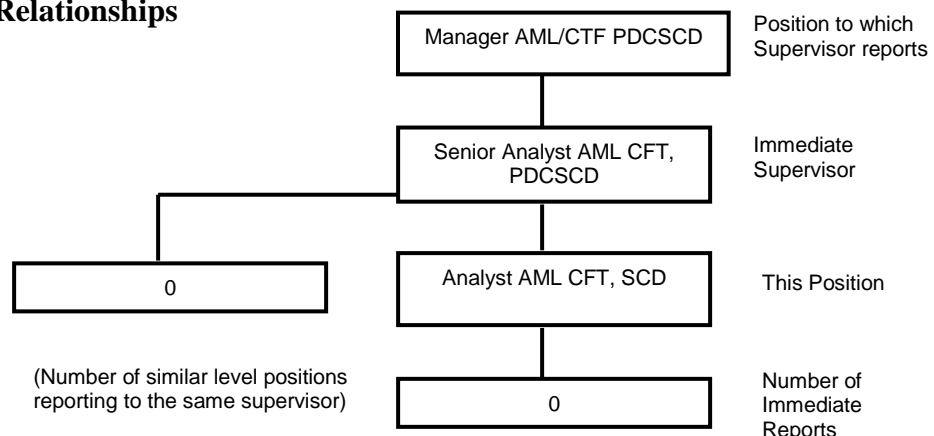

Refer also to the full Organisation Chart

4. Working Relationships

The Analyst AML/CTF PDCSCD will:

- be accountable to the Senior Analyst or Manager AML/CTF PDCSCD;
- be establishing a good working relationship with other colleagues within the AML/CTF IMD as well as other SIFIU staff;
- liaise and work closely with the Senior Analyst AML/CTF PDCSCD, Manager AML/CTF PDCSCD and staff of SIFIU ;
- work, as required, with staff in the SIFIU and CBSI;
- develop and maintain working relationships with domestic and foreign stakeholders such as reporting financial institutions, law enforcement and prosecution authorities, and other appropriate agencies.

5. Key Attributes, Competencies and Accountabilities

The following are some of the key attributes, competencies and accountabilities which the Analyst, AML/CTF PDCSCD will perform in this role.

5.1 Primary Functional Responsibilities

Key Activities Includes;

- assist in ensuring that the AML/CTF policies and procedures of the Financial Institutions and DNFBNs are applied;
- assist in carrying out enforcement actions on breaches of AML/CTF related issues;
- assist in ensuring that there is appropriate liaison with SIFIU with regard to AML/CTF;
- assist in assessing and making recommendations to the Manager PDCSCD with regard to AML CTF;
- assist in onsite and offsite supervision of all regulated entities capture within the Act in according with the AML/CTF Act and other relevant AML/CTF laws and regulations;
- form alliance with peer regulators to undertake onsite supervision within their respective entities in accordance to their work plan;

- assist in conducting and enforcing compliance on AML/CTF;
- assist in ensuring that breaches of the AML/CTF which have been referred to SIFIU by the CBSI of other regulatory authorities are pursued through to conclusion.

5.2 Contributory Functional Responsibilities

Key Activities includes;

- facilitate the detection and prevention of money laundering, financing of terrorism, and other serious criminal activities during onsite and offsite compliance supervision;
- assist in providing appropriate information to help develop and communicate the SIFIU's and the CBSI's policies, views and operations on supervision and compliance;
- perform other duties relevant to the role as assigned from time to time;
- comply with the requirements of relevant legal statutory and organizational policies and controls;
- maintain and develop own capacity, particularly the level of skills, knowledge and experience required to meet work responsibilities;

5.3 Technical Knowledge

Key Activities includes;

- has a high level of technical knowledge related to the job;
- demonstrates a broad understanding and knowledge of financial intelligence and money laundering developments and issues;
- maintains and applies technical professional standard.

5.4 Professionalism and Work Standards

Key Activities includes;

- monitors, measures and continually improves own performance striving for innovation;
- applies "excellence" as standard of performance for self;
- resists acceptance of "substandard" work;
- uses peers to share experiences and improve mutual performance
- produces work on time;
- able to work in a team environment.

5.5 Analysis

Key Activities includes;

- secures relevant information, ensures a broad information base;
- compares information, identifies key issues, recognises information gaps/limitations;
- asks appropriate questions to identify/clarify underlying issues/problems/opportunities;
- identifies trends and relationships, draws logical conclusions.

5.6 Integrity and Independence

Key Activities includes;

- acts on professional level of technical knowledge related to the job;
- maintains technical and professional ethics;
- states facts and opinions as and when appropriate;
- challenges tradition and habits, asks “why” and “why not”.

5.7 Discretion and Confidentiality

Key Activities includes;

- establishes clear standards of organisation ethics and interpersonal behaviour;
- shows concern for organisation well-being and its internal/external image;
- resists actions/attitudes which undermine agreed standards.

5.8 Judgment

Key Activities includes;

- checks assumptions and options against facts and generates effective solutions;
- considers the benefits and risks, and long and short term impacts of feasible solutions;
- takes overall organizational priorities into consideration and keeps right people informed.

5.9 Communication (Oral or Written)

Key Activities includes;

- communicates ideas effectively to a range of individuals and audiences;

- communicates from the receiver’s perspective and facilitates their understanding;
- establishes the benefits of the information or recommendation to other parties;
- possess excellent report writing skills;
- ability to prepare effective reports and undertake sound analysis;
- ability to effectively participate in discussions with internal team members and insurance industry personnel.

5.10 Support the Bank’s Corporate Values: Efficiency; Professionalism; Accountability; Teamwork; Transparency; Integrity.

Key Activity Include:

- Demonstrates behaviours consistent with the Bank’s values.

6. Requisite Competencies of the Role

Core Competencies Matrix

Deputy Governor /Governor	Director SIFIU / Division Manager	SIFIU/CBSI officer
---------------------------	-----------------------------------	--------------------

Primary focus

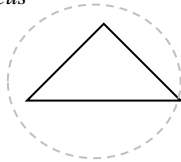

Whole organisation

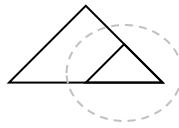

The team or workgroup

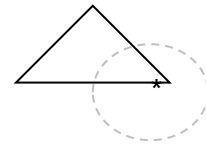

Individual role

Overlap

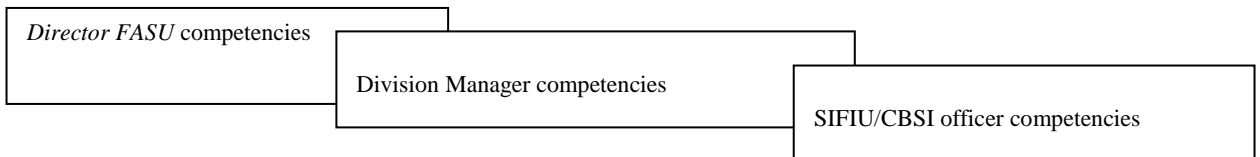

Core Competencies

Director SIFIU	Division Manager	SIFIU/CBSI officer
Planning		
<input type="checkbox"/> Participates in the development of the <i>organisation’s</i> strategic planning <input type="checkbox"/> Develops 8 quarter Department plan and budget	<input type="checkbox"/> Develops and reviews the <i>work group’s</i> operational and project plans <input checked="" type="checkbox"/> Establishes plans to develop core competencies within the work group	<input type="checkbox"/> Develops <i>individual</i> task plans in support of work group and project plans <input type="checkbox"/> Develops individual development plan to support

<p><input type="checkbox"/> Benchmarks the Bank against best practice for the industry</p> <p><input type="checkbox"/> Establishes a plan to develop and maintain a broad awareness of industry and market place trends</p>	<p><input checked="" type="checkbox"/> Plans and schedules staff work</p>	<p>core values, core competencies and the organisation's policy</p> <p><input type="checkbox"/> Develops plan to up-date and maintain specialist competencies</p>
Organizing		
<p><input type="checkbox"/> Aligns the organisation with its strategic positioning through its:</p> <ul style="list-style-type: none"> - structure - systems & processes - values - leadership focus - strategic projects 	<p><input checked="" type="checkbox"/> Aligns the work group with the organisation's strategic positioning through its:</p> <ul style="list-style-type: none"> - work flow design - position descriptions - team & individual behaviours (in support of corporate values) - work priorities of the group - the application of project management practices 	<p><input type="checkbox"/> Aligns individual contribution with the work group's commitments through his/her:</p> <ul style="list-style-type: none"> - task priorities - personal behaviours - support of team members - the application of basic project management practices
Decision-making		
<p><input type="checkbox"/> Determines and confirms delegations and authority levels</p> <p><input type="checkbox"/> Makes organisation-wide decisions on policy and procedure</p> <p><input type="checkbox"/> Takes accountability for strategic decisions</p> <p><input type="checkbox"/> Timely and considered processing of requests and tasks to the overall benefit of BPNG</p>	<p><input checked="" type="checkbox"/> Acts within delegations</p> <p><input checked="" type="checkbox"/> Seeks consensus yet leads where necessary</p> <p><input checked="" type="checkbox"/> Interprets policy for staff in work group</p> <p><input checked="" type="checkbox"/> Takes accountability for work group decisions</p> <p><input checked="" type="checkbox"/> Timely processing of requests and tasks to the benefit of the department/unit</p>	<p><input type="checkbox"/> Follows directions</p> <p><input type="checkbox"/> Works co-operatively</p> <p><input type="checkbox"/> Complies with the organisation's policies and procedures</p> <p><input type="checkbox"/> Takes accountability for individual task decisions</p> <p><input type="checkbox"/> Timely processing of requests and tasks</p>

Leadership		
<p><input type="checkbox"/> Creates a cultural environment that fosters growth, development & innovation</p> <p><input type="checkbox"/> Fosters organisation-wide co-operation and relationship effectiveness</p> <p><input type="checkbox"/> Sets an example to the whole organisation</p> <p><input type="checkbox"/> Takes accountability for the organisation's impact and behaviours</p> <p><input type="checkbox"/> Communicates (written and oral) effectively in undertaking the accountabilities of the position</p>	<p><input type="checkbox"/> Creates a work group environment that fosters growth, development & innovation</p> <p><input checked="" type="checkbox"/> Facilitates co-operation and relationship effectiveness with the work group</p> <p><input checked="" type="checkbox"/> Sets an example to the work group</p> <p><input checked="" type="checkbox"/> Takes accountability for the work group's impact and behaviour</p> <p><input checked="" type="checkbox"/> Communicates (written and oral) effectively in undertaking the accountabilities of the position</p>	<p><input type="checkbox"/> Demonstrates initiative in supporting growth, development & innovation within the work group</p> <p><input type="checkbox"/> Contributes to team effectiveness</p> <p><input type="checkbox"/> Sets an example to work colleagues</p> <p><input type="checkbox"/> Takes accountability for individual impact on self and others of personal behaviour</p> <p><input type="checkbox"/> Communicates (written and oral) effectively in undertaking the accountabilities of the position</p>
Performance Management		
<p><input type="checkbox"/> Promotes and facilitates 'team effectiveness' within and between work groups within the organisation.</p> <p><input type="checkbox"/> Provides clear expectations and structure for effective operations management and project management within the organisation</p> <p><input type="checkbox"/> Fosters and mentors people with leadership potential</p> <p><input type="checkbox"/> Monitors and measures key operational systems and strategic projects to improve own and organisational performance</p>	<p><input checked="" type="checkbox"/> Facilitates team effectiveness within the work group</p> <p><input checked="" type="checkbox"/> Provides clear expectations and structure for teamwork and individual work</p> <p><input type="checkbox"/> Establishes and maintains controls for work group's resources</p> <p><input checked="" type="checkbox"/> Monitors and measures team processes and projects to improve own and team performance</p> <p><input checked="" type="checkbox"/> Participates in the organisation's mandated</p>	<p><input type="checkbox"/> Contributes to team effectiveness</p> <p><input type="checkbox"/> Seeks clarity of expectation and structure for making an effective individual contribution</p> <p><input type="checkbox"/> Participates in the organisation's mandate performance management processes</p>

<p><input type="checkbox"/> Establishes and maintains controls for the organisation's resources</p> <p><input type="checkbox"/> Participates in the organisation's mandated performance management processes</p>	<p>performance management processes</p>	
Relationship management		
<p><input type="checkbox"/> Establishes and maintains effective relationships with key stakeholders <i>external</i> to the organisation (e.g. government, customers, suppliers, peers in other relevant organisations)</p> <p><input type="checkbox"/> Establishes and maintains effective relationships with key <i>internal</i> stakeholders (e.g. peers, employee groups)</p> <p><input type="checkbox"/> Is sensitive to and responsive to the current and possible future needs of internal and external stakeholders</p>	<p><input checked="" type="checkbox"/> Establishes and maintains effective relationships with the work group's internal and external customers and suppliers</p> <p><input checked="" type="checkbox"/> Establishes and maintains effective working relationships with peers and people in other work groups</p> <p><input checked="" type="checkbox"/> Is sensitive to and responsive to the current and possible future needs of internal and external customers and suppliers</p>	<p><input type="checkbox"/> Establishes and maintains effective relationships with peers, customers and suppliers who are necessary for the position's effective functioning</p> <p><input type="checkbox"/> Is sensitive to and responsive to the needs of the position's internal customers, suppliers and internal colleagues (impacting on or impacted by the position's effective functioning).</p>
Customer focus		
<p><input type="checkbox"/> Establishes and maintains protocols and programs that ensure the organisation's systems and services internally and externally are customer focussed</p> <p><input type="checkbox"/> Monitors, measures, and continually improves the organisation's customer focus</p> <p><input type="checkbox"/> Seeks regular feedback from key customers of the</p>	<p><input type="checkbox"/> Establishes and maintains work group process and behaviours that ensure the services of the group are customer focussed</p> <p><input checked="" type="checkbox"/> Monitors, measures, and continually improves the work group's customer focus</p> <p><input checked="" type="checkbox"/> Seeks regular feedback from key customers of the</p>	<p><input type="checkbox"/> Establishes and maintains a customer focussed orientation in the performance of day-to-day work</p> <p><input type="checkbox"/> Monitors, measures, and continually improves the own customer focus</p> <p><input type="checkbox"/> Seeks regular feedback from customers of the position about their perceptions</p>

organisation about their perceptions	work group about their perceptions	
	Technical Proficiency	
[] Broad understanding of specialist and task skills to enable effective long-term management and strategic deployment of Bank officers across functions and within cross-discipline work teams	[✓] Broad understanding of specialist and task skills to enable effective day-to-day management of bank officers	[] Focussed specialist and task skills to enable proficient delivery of the technical work required by the position

9. Organisational Structure for AML/CTF SCD

